I PROGETTI BANDIERA

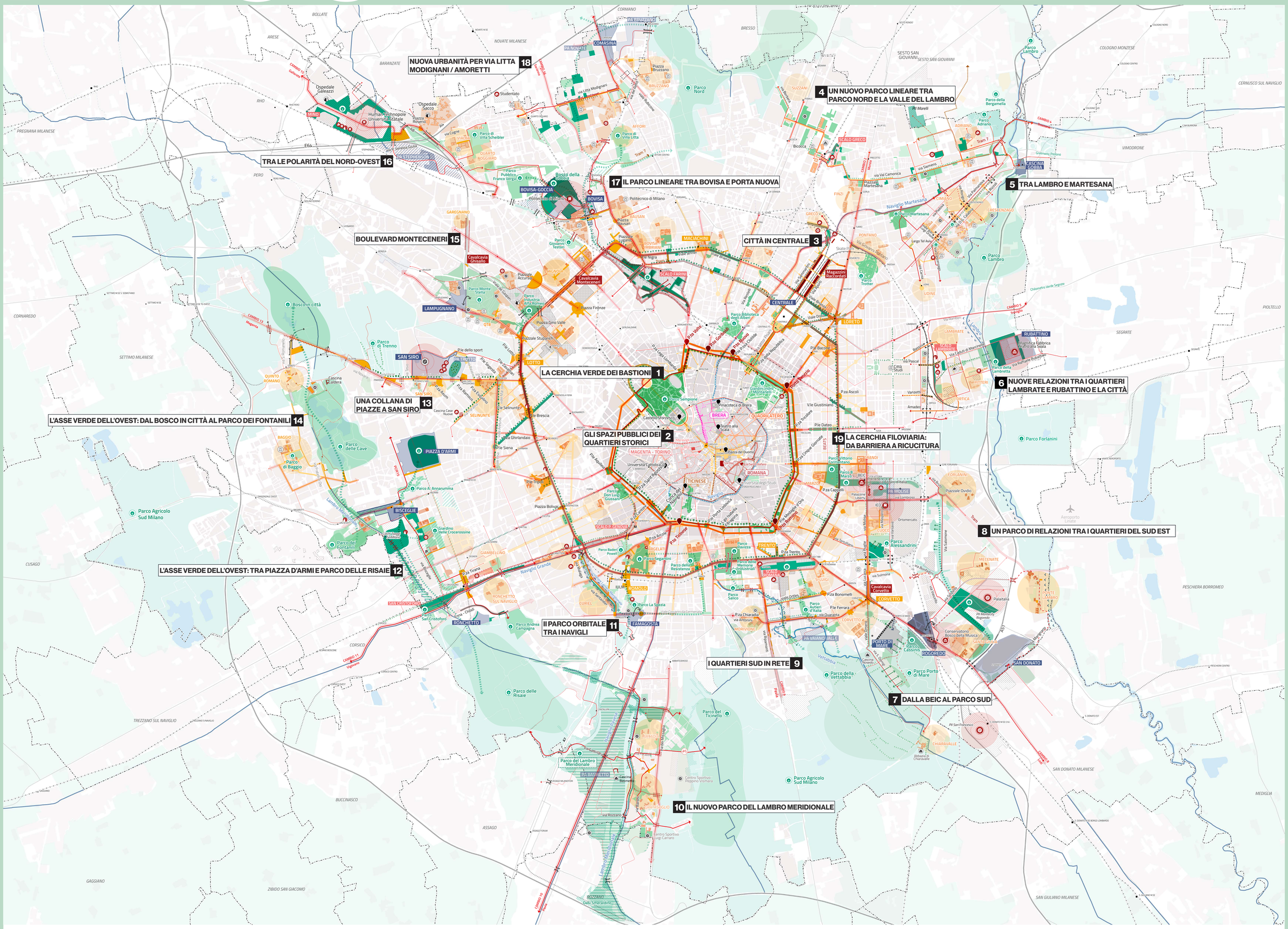

MUNICIPIO 1

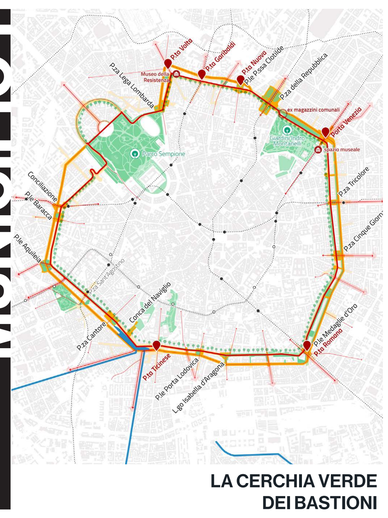

LA CERCHIA VERDE DEI BASTIONI

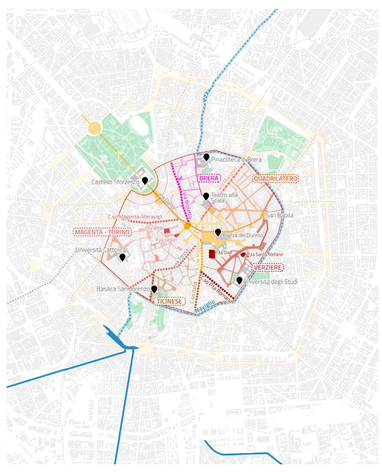

GLI SPAZI PUBBLICI DEI QUARTIERI STORICI

MUNICIPIO 2

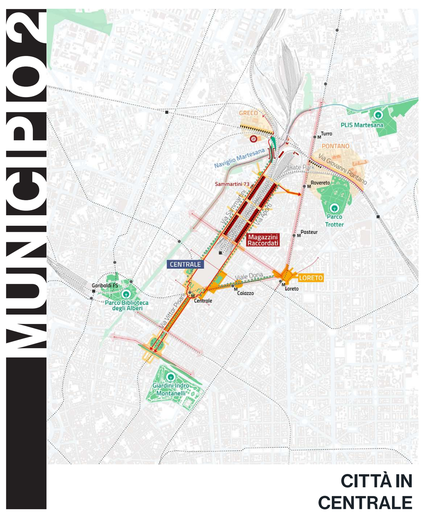

CITTÀ IN CENTRALE

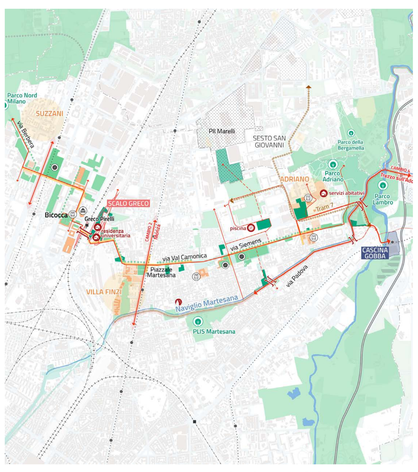

UN NUOVO PARCO LINEARE TRA PARCO NORD E LA VALLE DEL LAMBRO

MUNICIPIO 3

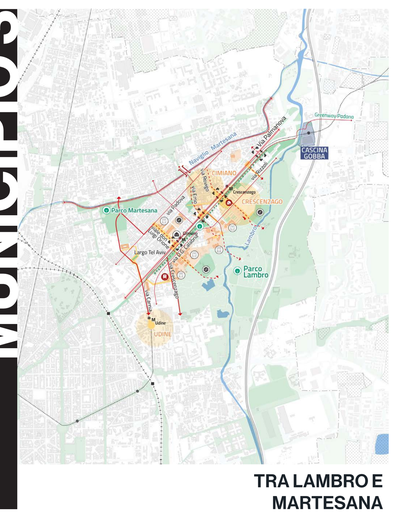

TRA LAMBRO E MARTESANA

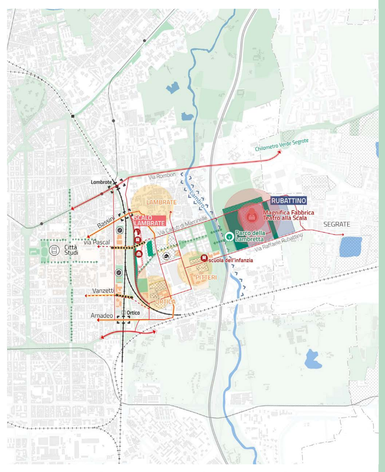

NUOVE RELAZIONI TRA I QUARTIERI LAMBRATE E RUBATTINO E LA CITTÀ

MUNICIPIO 4

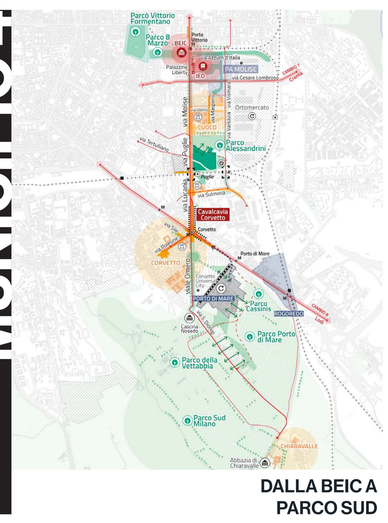

DALLA BEIC A PARCO SUD

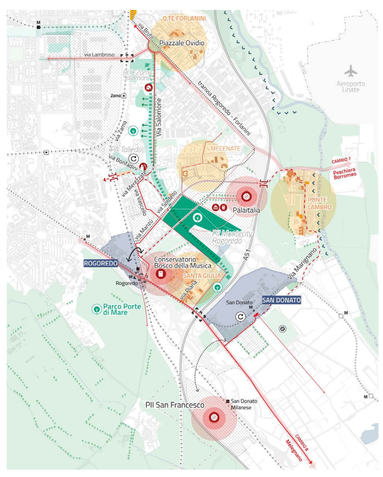

UN PARCO DI RELAZIONI TRA I QUARTIERI DEL SUD EST

MUNICIPIO 5

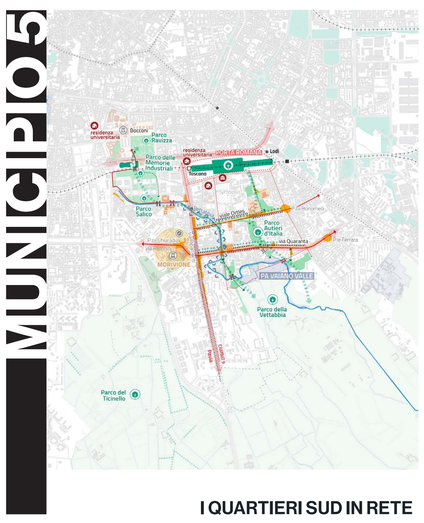

I QUARTIERI SUD IN RETE

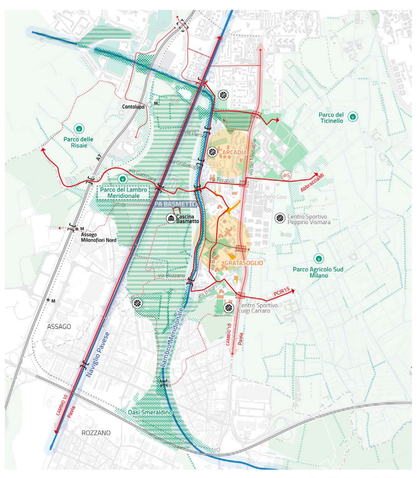

IL NUOVO PARCO DEL LAMBRO MERIDIONALE

MUNICIPIO 6

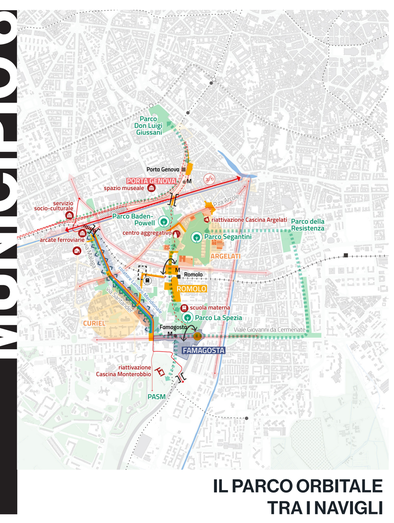

IL PARCO ORBITALE TRA I NAVIGLI

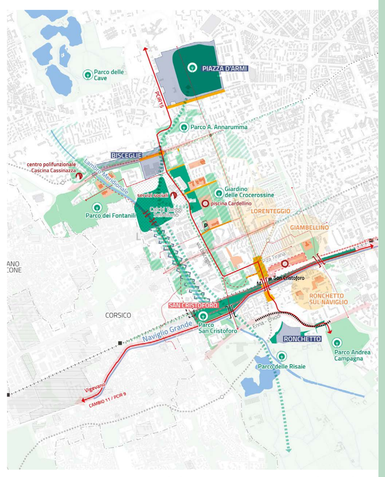

L'ASSE VERDE DELL'OVEST: TRA PIAZZA D'ARMI E PARCO DELLE RISAIE

MUNICIPIO 7

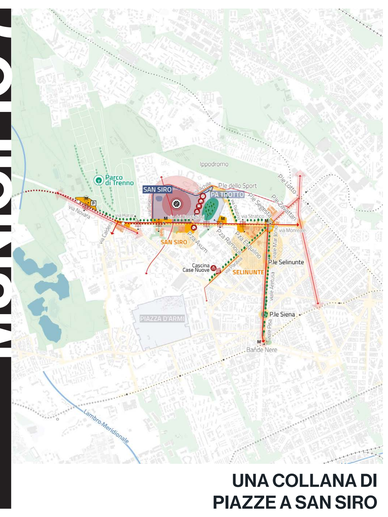

UNA COLLANA DI PIAZZE A SAN SIRO

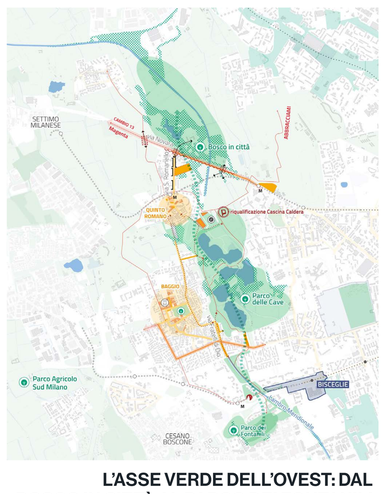

L'ASSE VERDE DELL'OVEST: DAL BOSCO IN CITTÀ AL PARCO DEI FONTANILI

MUNICIPIO 8

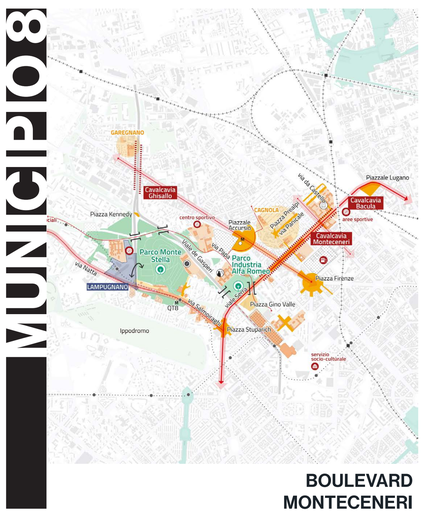

BOULEVARD MONTECENERI

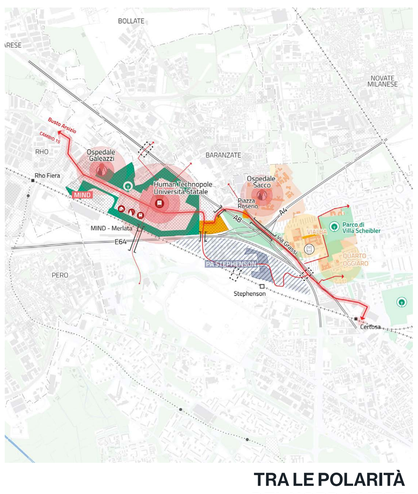

TRA LE POLARITÀ DEL NORD-OVEST

MUNICIPIO 9

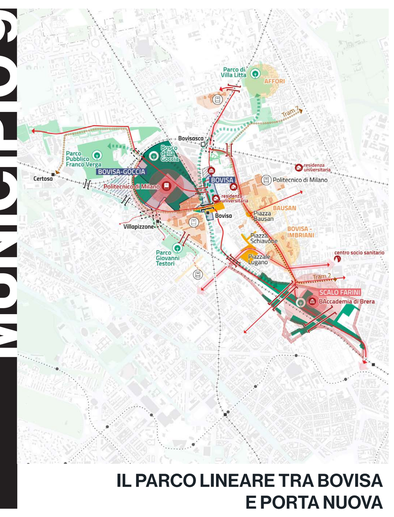

IL PARCO LINEARE TRA BOVISA E PORTA NUOVA

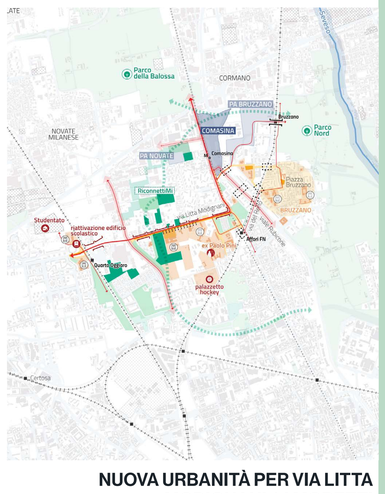

NUOVA URBANITÀ PER VIA LITTA MODIGNANI / AMORETTI

Comune di Milano